Limit Switch Box YT-850

Product Number: YT-850 □□□ (specify your requirement)

Model	Switching Type	Connection Type	Bracket Type
YT-850	M Mechanical Type P Proximity Type	1 NPT1/2 2 PT1/2 3 PF1/2 4 M20	1 ST-1 (30*80,H20) 2 ST-2 (30*80,H30) 3 ST-3 (30*130,H30) 4 ST-4 (30*130,H50)



Item · Type	YT-850M	YT-850P
Switch Type	Mechanical Switch x 2	Proximity Sensor x 2
Switch Rating	AC:250V 3A, 125V 5A DC:250V 0.2A,125V 0.4A,30V 4A	12~24V DC (Operating valtage:10~30V DC)
Enclosure Protection	Weather proof, IP67	
Ambient Temp.	-20℃~80℃	
Conduit Entry	NPT1/2(PT1/2,PF1/2,M20,PG13.5)	
Terminal	8 Points	
Mouting Bracket	NAMUR VDI / VDE 3845, ISO 5211	
Material	Aluminum Diecasting	
Weight	880g(1.94b)	

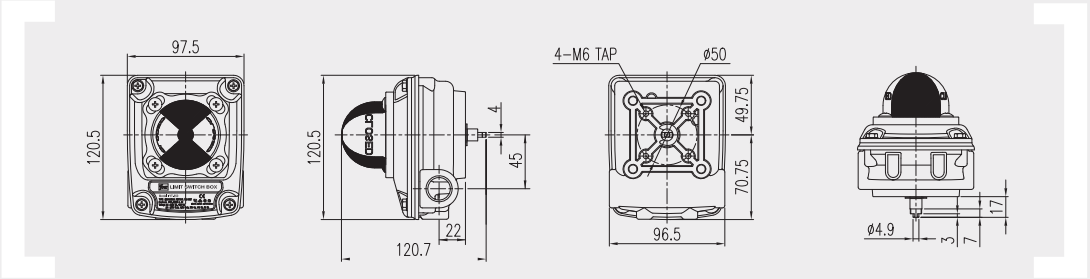

- Visual position indicator
- 6 contacts of terminal ports
- Compatibility with any rotary motion actuator <ISO5211>
- Easy adjustment of cam position
- Dual 1/2" conduit entries